

ALTO 1

MACK THE KNIFE

Arranged by Dave Tanner

PHOTOCOPYING is illegal except as authorised by the publisher(s) for LONDON ORCHESTRATIONS.

The use of this arrangement in the production of backing tapes or midi song files is strictly prohibited.

♩ = 142

46

62

78

Mack The Knife

110

126

142

f

mf

f

poco rall

FINE

English Words by Marc Blitzstein
Original German Words by Bert Brecht
Music by Kurt Weill

© 1928 UNIVERSAL EDITIONS
WARNER CHAPPELL MUSIC LTD, London W1Y 3FA
Used by Permission of International Music Publications Ltd.

A LONDON ORCHESTRATIONS ARRANGEMENT

TROMBONE 1

MACK THE KNIFE

Arranged by Dave Tanner

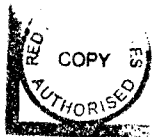

PHOTOCOPYING is illegal except as authorised by the publisher(s) for LONDON ORCHESTRATIONS.
The use of this arrangement in the production of backing tapes or midi song files is strictly prohibited.

142 2 12

14 16 30 16 46 16

62 mf

4

f

78

f

2

94 8

mf

A LONDON ORCHESTRATIONS ARRANGEMENT P O Box 423 WALLINGTON Surrey SM6 9SZ U.K.
Tel: (0181) 773 8319 Fax: (0181) 669 0868
<http://www.demon.co.uk/londonorch>

This arrangement is made with the consent of the Controller of the Copyright and must be included in your PRS returns.

Mack The Knife

110

126

142

f

mf

f

poco rall

FINE

English Words by Marc Blitzstein
Original German Words by Bert Brecht
Music by Kurt Weill
© 1928 UNIVERSAL EDITIONS
WARNER CHAPPELL MUSIC LTD, London W1Y 3FA
Used by Permission of International Music Publications Ltd.

A LONDON ORCHESTRATIONS ARRANGEMENT

TENOR 1

MACK THE KNIFE

Arranged by Dave Tanner

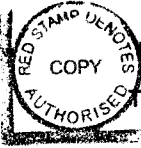

PHOTOCOPYING is illegal except as authorised by the publisher(s) for LONDON ORCHESTRATIONS.

The use of this arrangement in the production of backing tapes or midi song files is strictly prohibited.

142

2 12 14 16 30 16

46

mf

62

8

f

78

2

2

f

2

94

8 *mf*

A LONDON ORCHESTRATIONS ARRANGEMENT P O Box 423 WALLINGTON Surrey SM6 9SZ U.K.
Tel: (0181) 773 8319 Fax: (0181) 669 0868

<http://www.demon.co.uk/londonorch>

This arrangement is made with the consent of the Controller of the Copyright and must be included in your PRS returns.

110

126

142

f

mf

f

poco rall

FINE

English Words by Marc Blitzstein
Original German Words by Bert Brecht
Music by Kurt Weill

© 1928 UNIVERSAL EDITIONS
WARNER CHAPPELL MUSIC LTD, London W1Y 3FA
Used by Permission of International Music Publications Ltd.

A LONDON ORCHESTRATIONS ARRANGEMENT

Mack The Knife

110

126

142

f

mf

f

poco rall

FINE

English Words by Marc Blitzstein
Original German Words by Bert Brecht
Music by Kurt Weill

© 1928 UNIVERSAL EDITIONS
WARNER CHAPPELL MUSIC LTD, London W1Y 3FA
Used by Permission of International Music Publications Ltd.

A LONDON ORCHESTRATIONS ARRANGEMENT

ALTO 2

MACK THE KNIFE

Arranged by Dave Tanner

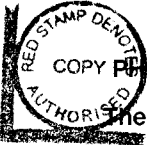

COPYING is illegal except as authorised by the publisher(s) for LONDON ORCHESTRATIONS.

The use of this arrangement in the production of backing tapes or midi song files is strictly prohibited.

142

2 12 14 16 30 16

46

mf

62

8

f

78

2

2

f

2

94

8 *mf*

A LONDON ORCHESTRATIONS ARRANGEMENT P O Box 423 WALLINGTON Surrey SM6 9SZ U.K.

Tel: (0181) 773 8319

Fax: (0181) 669 0868

<http://www.demon.co.uk/londonorch>

This arrangement is made with the consent of the Controller of the Copyright and must be included in your PRS returns.

110

126

f

142

mf

f

poco rall

FINE

English Words by Marc Blitzstein
Original German Words by Bert Brecht
Music by Kurt Weill

© 1928 UNIVERSAL EDITIONS
WARNER CHAPPELL MUSIC LTD, London W1Y 3FA
Used by Permission of International Music Publications Ltd.

A LONDON ORCHESTRATIONS ARRANGEMENT

TROMBONE 2

MACK THE KNIFE

Arranged by Dave Tanner

PHOTOCOPYING is illegal except as authorised by the publisher(s) for LONDON ORCHESTRATIONS.
The use of this arrangement in the production of backing tapes or midi song files is strictly prohibited.

142 2 12

14 16 30 16 46 16

62 mf

4

f

78

f

2

94 8

mf

A LONDON ORCHESTRATIONS ARRANGEMENT P O Box 423 WALLINGTON Surrey SM6 9SZ U.K.
Tel: (0181) 773 8319 Fax: (0181) 669 0868
<http://www.demon.co.uk/londonorch>

This arrangement is made with the consent of the Controller of the Copyright and must be included in your PRS returns.

Mack The Knife

110

126

142

FINE

English Words by Marc Blitzstein
Original German Words by Bert Brecht
Music by Kurt Weill

© 1928 UNIVERSAL EDITIONS
WARNER CHAPPELL MUSIC LTD, London W1Y 3FA
Used by Permission of International Music Publications Ltd.

A LONDON ORCHESTRATIONS ARRANGEMENT

TENOR 2

MACK THE KNIFE

Arranged by Dave Tanner

PHOTOCOPYING is illegal except as authorised by the publisher(s) for LONDON ORCHESTRATIONS.

The use of this arrangement in the production of backing tapes or midi song files is strictly prohibited.

142

2 12 14 16 30 16

46

mf

62

8

f

78

2

2

f

2

94

8 *mf*

A LONDON ORCHESTRATIONS ARRANGEMENT P O Box 423 WALLINGTON Surrey SM6 9SZ U.K.
Tel: (0181) 773 8319 Fax: (0181) 669 0868

<http://www.demon.co.uk/londonorch>

This arrangement is made with the consent of the Controller of the Copyright and must be included in your PRS returns.

110

126

142

f

mf

f

poco rall

FINE

English Words by Marc Blitzstein
Original German Words by Bert Brecht
Music by Kurt Weill

© 1928 UNIVERSAL EDITIONS
WARNER CHAPPELL MUSIC LTD, London W1Y 3FA
Used by Permission of International Music Publications Ltd.

A LONDON ORCHESTRATIONS ARRANGEMENT

TRUMPET 2

MACK THE KNIFE

Arranged by Dave Tanner

PHOTOCOPYING is illegal except as authorised by the publisher(s) for LONDON ORCHESTRATIONS.

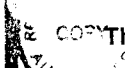
 The use of this arrangement in the production of backing tapes or midi song files is strictly prohibited.

2 142 2 12

14 16 30 16 46 16

62 *mf*

78 *f*

94 8 *mf*

A LONDON ORCHESTRATIONS ARRANGEMENT P O Box 423 WALLINGTON Surrey SM6 9SZ U.K.
Tel: (0181) 773 8319 Fax: (0181) 669 0868
<http://www.demon.co.uk/londonorch>

This arrangement is made with the consent of the Controller of the Copyright and must be included in your PRS returns.

Mack The Knife

110

126

142

f

mf

f

poco rall

FINE

English Words by Marc Blitzstein
Original German Words by Bert Brecht
Music by Kurt Weill

© 1928 UNIVERSAL EDITIONS
WARNER CHAPPELL MUSIC LTD, London W1Y 3FA
Used by Permission of International Music Publications Ltd.

A LONDON ORCHESTRATIONS ARRANGEMENT

TROMBONE 3

MACK THE KNIFE

Arranged by Dave Tanner

PHOTOCOPYING is illegal except as authorised by the publisher(s) for LONDON ORCHESTRATIONS.

The use of this arrangement in the production of backing tapes or midi song files is strictly prohibited.

142

2

12

14

16

30

16

46

16

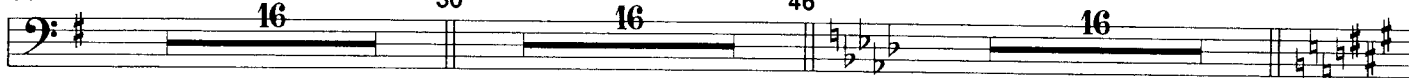

62

mf

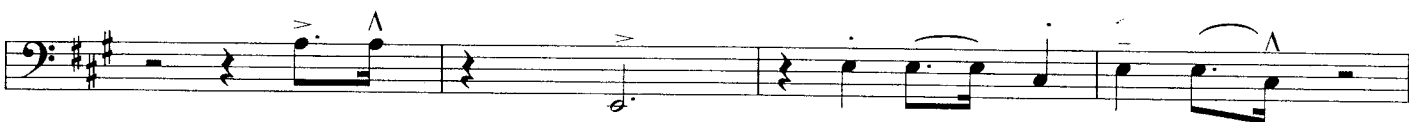

78

f

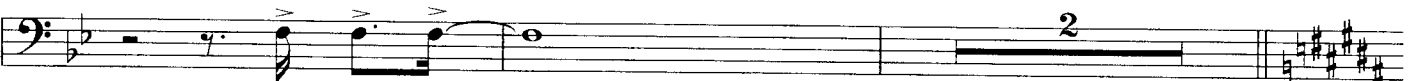

2

94

8

mf

A LONDON ORCHESTRATIONS ARRANGEMENT P O Box 423 WALLINGTON Surrey SM6 9SZ U.K.
Tel: (0181) 773 8319 Fax: (0181) 669 0868

<http://www.demon.co.uk/londonorch>

This arrangement is made with the consent of the Controller of the Copyright and must be included in your PRS returns.

Mack The Knife

FINE

English Words by Marc Blitzstein
Original German Words by Bert Brecht
Music by Kurt Weill

© 1928 UNIVERSAL EDITIONS
WARNER CHAPPELL MUSIC LTD, London W1Y 3FA
Used by Permission of International Music Publications Ltd.

A LONDON ORCHESTRATIONS ARRANGEMENT

TRUMPET 3

MACK THE KNIFE

Arranged by Dave Tanner

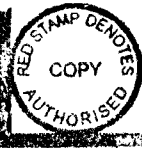

PHOTOCOPYING is illegal except as authorised by the publisher(s) for LONDON ORCHESTRATIONS.

The use of this arrangement in the production of backing tapes or midi song files is strictly prohibited.

142

2

12

14

16

30

16

46

16

62

mf

4

f

78

f

2

94

8

mf

A LONDON ORCHESTRATIONS ARRANGEMENT P O Box 423 WALLINGTON Surrey SM6 9SZ U.K.

Tel: (0181) 773 8319

Fax: (0181) 669 0868

<http://www.demon.co.uk/londonorch>

This arrangement is made with the consent of the Controller of the Copyright and must be included in your PRS returns.

FINE

English Words by Marc Blitzstein
Original German Words by Bert Brecht
Music by Kurt Weill

© 1928 UNIVERSAL EDITIONS
WARNER CHAPPELL MUSIC LTD, London W1Y 3FA
Used by Permission of International Music Publications Ltd.

A LONDON ORCHESTRATIONS ARRANGEMENT

110

126

142

FINE

English Words by Marc Blitzstein
Original German Words by Bert Brecht
Music by Kurt Weill

© 1928 UNIVERSAL EDITIONS
WARNER CHAPPELL MUSIC LTD, London W1Y 3FA
Used by Permission of International Music Publications Ltd.

A LONDON ORCHESTRATIONS ARRANGEMENT

TRUMPET 4

MACK THE KNIFE

Arranged by Dave Tanner

PHOTOCOPYING is illegal except as authorised by the publisher(s) for LONDON ORCHESTRATIONS.

The use of this arrangement in the production of backing tapes or midi song files is strictly prohibited.

142 2 12

14 16 30 16 46 16

62 mf

4

f

78

f

2

94 8

mf

A LONDON ORCHESTRATIONS ARRANGEMENT P O Box 423 WALLINGTON Surrey SM6 9SZ U.K.

Tel: (0181) 773 8319

Fax: (0181) 669 0868

<http://www.demon.co.uk/londonorch>

This arrangement is made with the consent of the Controller of the Copyright and must be included in your PRS returns.

110

126

142

f

mf

poco rall

FINE

English Words by Marc Blitzstein
Original German Words by Bert Brecht
Music by Kurt Weill

© 1928 UNIVERSAL EDITIONS
WARNER CHAPPELL MUSIC LTD, London W1Y 3FA
Used by Permission of International Music Publications Ltd.

A LONDON ORCHESTRATIONS ARRANGEMENT

BARITONE

MACK THE KNIFE

Arranged by Dave Tanner

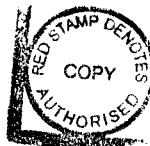

PHOTOCOPYING is illegal except as authorised by the publisher(s) for LONDON ORCHESTRATIONS.

The use of this arrangement in the production of backing tapes or midi song files is strictly prohibited.

142

2 12 14 16 30 16

46

mf

62

8

f

78

2

2

f

2

94

8 *mf*

A LONDON ORCHESTRATIONS ARRANGEMENT P O Box 423 WALLINGTON Surrey SM6 9SZ U.K.

Tel: (0181) 773 8319

Fax: (0181) 669 0868

<http://www.demon.co.uk/londonorch>

This arrangement is made with the consent of the Controller of the Copyright and must be included in your PRS returns.

English Words by Marc Blitzstein
Original German Words by Bert Brecht
Music by Kurt Weill

© 1928 UNIVERSAL EDITIONS

WARNER CHAPPELL MUSIC LTD, London W1Y 3FA
Used by Permission of International Music Publications Ltd.

A LONDON ORCHESTRATIONS ARRANGEMENT

BASS

MACK THE KNIFE

Arranged by Dave Tanner

PHOTOCOPYING is illegal except as authorised by the publisher(s) for LONDON ORCHESTRATIONS.
The use of this arrangement in the production of backing tapes or midi song files is strictly prohibited.

142

2

G Em7 Am7 D7 G Em7 Am7 D13b9

3

G Em7 Am7 D13b9 G Em7 Am7 D13b9

14

G Cmaj7 Bm7 Am7 D9 G Em7 Am7 D13b9

G6 Cmaj7 Bm7 Bbdim Am7

Am7/D G6

Em7 Am7

Am7/D D7 G6 Am7 Am7/D

30

G6 Cmaj7 Bm7 Bbdim Am7

Am7/D G6

Em7 Am7

Am7/D D13 G6 Bbm7 Eb9

46

Ab6 Bbm7

A LONDON ORCHESTRATIONS ARRANGEMENT P O Box 423 WALLINGTON Surrey SM6 9SZ U.K.
Tel: (0181) 773 8319 Fax: (0181) 669 0868
<http://www.demon.co.uk/londonorch>

This arrangement is made with the consent of the Controller of the Copyright and must be included in your PRS returns.

Mack The Knife

Chord symbols for the first system (measures 1-11):
 Bbm7/Eb, A>b6, Fm7, Bbm7

Chord symbols for the second system (measures 12-21):
 Bbm7/Eb, A>b6, Bm7, E9

Chord symbols for the third system (measures 22-31):
 A6, Dmaj7, C#m7, Cdim, Bm7

Chord symbols for the fourth system (measures 32-41):
 Bm7/E, A6, F#m7, Bm7

Chord symbols for the fifth system (measures 42-51):
 Bm7/E, A6, Cm7, F9

Chord symbols for the sixth system (measures 52-61):
 Bb6, Cm7

Chord symbols for the seventh system (measures 62-71):
 Cm7/F, Bb6

Chord symbols for the eighth system (measures 72-81):
 Gm7, Cm7

Chord symbols for the ninth system (measures 82-91):
 Cm7/F, F13, Bb6, Dbm7, Gb9

Chord symbols for the tenth system (measures 92-101):
 B6, C#m7

Chord symbols for the eleventh system (measures 102-111):
 C#m7/F#, B6

Chord symbols for the twelfth system (measures 112-121):
 G#m7, C#m7

110

126

142

C#m7/F# B6 Dm7 G9
 C6 Dm7
 Dm7/G C6
 Am7 Dm7
 Dm7/G C6 Ebm7 Ab9
 Db6 Ebm7
 Ebm7/Ab Db6
 Bbm7 Ebm7
 Ebm7/Ab Db6
 Ebm7 Ab9
 Db6 Ebm7
 Ebm7/Ab Db6
 Bbm7 Ebm7
 Ab7 Db6 Db7 Gb Gdim Db9 Eb9 D9 Db9

English Words by Marc Blitzstein
 Original German Words by Bert Brecht
 Music by Kurt Weill

FINE

© 1928 UNIVERSAL EDITIONS
 WARNER CHAPPELL MUSIC LTD, London W1Y 3FA
 Used by Permission of International Music Publications Ltd.

CONDUCTOR

MACK THE KNIFE

Arranged by Dave Tanner

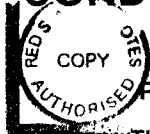

PHOTOCOPYING is illegal except as authorised by the publisher(s) for LONDON ORCHESTRATIONS.

The use of this arrangement in the production of backing tapes or midi song files is strictly prohibited.

142 2 *Rhythm* *Vocal (spoken)*

mf G Em7 Am7 D7 G Em7 Am7 D13b9

G Em7 Am7 D13b9 G Em7 Am7 D13b9

Vocal (sung)

G Cmaj7 Bm7 Am7 D9 G Em7 Am7 D13b9

14 G6 Cmaj7 Bm7 Bbdim Am7

Am7/D G6

Em7 Am7

Am7/D D7 G6 Am7 Am7/D

30 G6 Cmaj7 Bm7 Bbdim Am7

Am7/D G6

Em7 Am7

Am7/D D13 G6 Bbm7 Eb9

46 *Sxs* *mf* Ab6 Bbm7

A LONDON ORCHESTRATIONS ARRANGEMENT P O Box 423 WALLINGTON Surrey SM6 9SZ U.K.
 Tel: (0181) 773 8319 Fax: (0181) 669 0868
<http://www.demon.co.uk/londonorch>

This arrangement is made with the consent of the Controller of the Copyright and must be included in your PRS returns.

Bbm7 Bbm7/Eb Ab6
 Fm7 Bbm7
 62 Brass mf A6 Dmaj7 C#m7 Cdim Bm7 E9
 Sxs F#m7 Brass/Sxs Bm7
 78 Sxs Bm7/E A6 Brass Cm7 F9
 Sxs Bb6 Cm7
 Brass/Sxs Cm7/F Bb6
 f Gm7 Cm7
 94 Cm7/F Bb6 Dbm7 Gb9
 B6 C#m7
 Brass/Sxs C#m7/F# B6
 mf G#m7 C#m7

Mack The Knife

110

C6 Dm7

Brass/Sxs

Am7 Dm7/G C6 Dm7

126

Db6 Ebm7 Ab9

Ebm7/Ab Db6 Bbm7 Ebm7

142

Sxs Brass

mf Db6 Ebm7/Ab Db6 Ebm7 Ab9

Brass/Sxs

f Bbm7 Ebm7/Ab Db6 Ebm7

poco rall

Ab7 Db6 Db7 Gb Gdim Db9 N.C. Eb9 D9 Db9

English Words by Marc Blitzstein
 Original German Words by Bert Brecht
 Music by Kurt Weill

FINE

© 1928 UNIVERSAL EDITIONS
 WARNER CHAPPELL MUSIC LTD, London W1Y 3FA
 Used by Permission of International Music Publications Ltd.

A LONDON ORCHESTRATIONS ARRANGEMENT

DRUMS

MACK THE KNIFE

Arranged by Dave Tanner

PHOTOCOPYING is illegal except as authorised by the publisher(s) for LONDON ORCHESTRATIONS.

The use of this arrangement in the production of backing tapes or midi song files is strictly prohibited.

142

mf

14

30

46

62

78

f

A LONDON ORCHESTRATIONS ARRANGEMENT P O Box 423 WALLINGTON Surrey SM6 9SZ U.K.

Tel: (0181) 773 8319

Fax: (0181) 669 0868

<http://www.demon.co.uk/londonorch>

This arrangement is made with the consent of the Controller of the Copyright and must be included in your PRS returns.

FINE

English Words by Marc Blitzstein
 Original German Words by Bert Brecht
 Music by Kurt Weill

© 1928 UNIVERSAL EDITIONS
 WARNER CHAPPELL MUSIC LTD, London W1Y 3FA
 Used by Permission of International Music Publications Ltd.

A LONDON ORCHESTRATIONS ARRANGEMENT

GUITAR

MACK THE KNIFE

Arranged by Dave Tanner

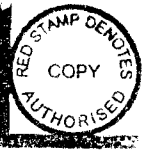

PHOTOCOPYING is illegal except as authorised by the publisher(s) for LONDON ORCHESTRATIONS.

The use of this arrangement in the production of backing tapes or midi song files is strictly prohibited.

♩ = 142 2 Tight 4-in-bar

mf G Em7 Am7 D7 G Em7 Am7 D13♭9

G Em7 Am7 D13♭9 G Em7 Am7 D13♭9

14 G Cmaj7 Bm7 Am7 D9 G Em7 Am7 D13♭9

G6 Cmaj7 Bm7 B♭dim Am7

Am7/D G6

Em7 Am7

Am7/D D7 G6 Am7 Am7/D

30 G6 Cmaj7 Bm7 B♭dim Am7

Am7/D G6

Em7 Am7

46 *Sxs* Am7/D D13 G6 B♭m7 E♭9

mf A♭6 B♭m7

A LONDON ORCHESTRATIONS ARRANGEMENT P O Box 423 WALLINGTON Surrey SM6 9SZ U.K.
Tel: (0181) 773 8319 Fax: (0181) 669 0868
<http://www.demon.co.uk/londonorch>

This arrangement is made with the consent of the Controller of the Copyright and must be included in your PRS returns.

Mack The Knife

Bbm7 Bbm7/Eb Ab6
 Fm7 Bbm7
 62 Brass mf A6 Dmaj7 C#m7 Cdim Bm7 Bm7/E A6
 Sxs F#m7 Bm7
 Brass/Sxs
 78 Sxs Bm7/E Brass A6 Cm7 F9
 Bb6 Cm7
 Sxs Brass
 Brass/Sxs Cm7/F Bb6
 f Gm7 Cm7
 94 Cm7/F Bb6 Dbm7 Gb9
 B6 C#m7
 Brass/Sxs C#m7/F# B6
 mf G#m7 C#m7

Mack The Knife

 - Measures 110-111: Guitar part with notes and slurs; Chords: C#m7/F#, B6, Dm7.
 - Measures 112-113: Brass/Sax part with notes and slurs; Chords: Am7, Dm7/G, C6, Dm7.
 - Measures 114-115: Guitar part with notes and slurs; Chords: Dm7/G, C6, Ebm7, Ab9.
 - Measures 116-117: Brass/Sax part with notes and slurs; Chords: Dm7/G, C6, Ebm7, Ab9.
 - Measures 118-119: Guitar part with notes and slurs; Chords: Db6, Ebm7, Dm7/G, Db6.
 - Measures 120-121: Brass/Sax part with notes and slurs; Chords: Bbm7, Ebm7, Ebm7, Ebm7.
 - Measures 122-123: Guitar part with notes and slurs; Chords: Ebm7/Ab, Db6, Ebm7, Ebm7.
 - Measures 124-125: Brass/Sax part with notes and slurs; Chords: Ebm7/Ab, Db6, Ebm7, Ab9.
 - Measures 126-127: Guitar part with notes and slurs; Chords: Db6, Ebm7, Ebm7, Ebm7.
 - Measures 128-129: Brass/Sax part with notes and slurs; Chords: Ebm7/Ab, Db6, Ebm7, Ab9.
 - Measures 130-131: Guitar part with notes and slurs; Chords: Ebm7, Ebm7, Ebm7, Ebm7.
 - Measures 132-133: Brass/Sax part with notes and slurs; Chords: Ebm7/Ab, Db6, Ebm7, Ab9.
 - Measures 134-135: Guitar part with notes and slurs; Chords: Ebm7, Ebm7, Ebm7, Ebm7.
 - Measures 136-137: Brass/Sax part with notes and slurs; Chords: Ebm7/Ab, Db6, Ebm7, Ab9.
 - Measures 138-139: Guitar part with notes and slurs; Chords: Ebm7, Ebm7, Ebm7, Ebm7.
 - Measures 140-141: Brass/Sax part with notes and slurs; Chords: Ebm7/Ab, Db6, Ebm7, Ab9.
 - Measures 142-143: Guitar part with notes and slurs; Chords: Ebm7, Ebm7, Ebm7, Ebm7.
 - Measures 144-145: Brass/Sax part with notes and slurs; Chords: Ebm7/Ab, Db6, Ebm7, Ab9.
 - Measures 146-147: Guitar part with notes and slurs; Chords: Ebm7, Ebm7, Ebm7, Ebm7.
 - Measures 148-149: Brass/Sax part with notes and slurs; Chords: Ebm7/Ab, Db6, Ebm7, Ab9.
 - Measures 150-151: Guitar part with notes and slurs; Chords: Ebm7, Ebm7, Ebm7, Ebm7.
 - Measures 152-153: Brass/Sax part with notes and slurs; Chords: Ebm7/Ab, Db6, Ebm7, Ab9.
 - Measures 154-155: Guitar part with notes and slurs; Chords: Ebm7, Ebm7, Ebm7, Ebm7.
 - Measures 156-157: Brass/Sax part with notes and slurs; Chords: Ebm7/Ab, Db6, Ebm7, Ab9.

English Words by Marc Blitzstein
 Original German Words by Bert Brecht
 Music by Kurt Weill

FINE

© 1928 UNIVERSAL EDITIONS
 WARNER CHAPPELL MUSIC LTD, London W1Y 3FA
 Used by Permission of International Music Publications Ltd.

KEYBOARDS

MACK THE KNIFE

Arranged by Dave Tanner

PHOTOCOPYING is illegal except as authorised by the publisher(s) for LONDON ORCHESTRATIONS.

The use of this arrangement in the production of backing tapes or midi song files is strictly prohibited.

♩=142

Solo (or sim. ad-lib)(under Vocal)

2

mf

G Em7 Am7 D7 G Em7 Am7 D13♭9

G Em7 Am7 D13♭9 G Em7 Am7 D13♭9

(Vocal)

G Cmaj7 Bm7 Am7 D9 G Em7 Am7 D13♭9

14

Rhythm/fills

G6 Cmaj7 Bm7 B♭dim Am7

Am7/D G6

Em7 Am7

A LONDON ORCHESTRATIONS ARRANGEMENT P O Box 423 WALLINGTON Surrey SM6 9SZ U.K.
Tel: (0181) 773 8319 Fax: (0181) 669 0868
<http://www.demon.co.uk/londonorch>

This arrangement is made with the consent of the Controller of the Copyright and must be included in your PRS returns.

30

46

Sxs - Brass

Cm7/F Bb6

Brass/Sxs

f

Gm7 Cm7

Cm7/F F13 Bb6 Dm7 Gb9

94

B6 C#m7

C#m7/F# B6

Brass/Sxs

mf

G#m7 C#m7

C#m7/F# B6 Dm7 G9

Mack The Knife

FINE

English Words by Marc Blitzstein
 Original German Words by Bert Brecht
 Music by Kurt Weill
 © 1928 UNIVERSAL EDITIONS
 WARNER CHAPPELL MUSIC LTD, London W1Y 3FA
 Used by Permission of International Music Publications Ltd.

A LONDON ORCHESTRATIONS ARRANGEMENT

VOCAL

MACK THE KNIFE

Arranged by Dave Tanner

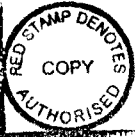

PHOTOCOPYING is illegal except as authorised by the publisher(s) for LONDON ORCHESTRATIONS.

The use of this arrangement in the production of backing tapes or midi song files is strictly prohibited.

♩ = 142 2 Spoken (ad-lib)

Thank you we'd like to do we
something for you now

haven't heard a girl sing it and since it's so popular we'd like to try and do it for you

we hope we remember all the words Oh the

14 shark has pear - ly teeth dear and he

shows them pear - ly white just a

jack - knife has Mac - heath dear and

30 he keeps it out of sight Oh the

shark bites with his teeth dear scar - let

bil - lows start to spread fan -

cy gloves though wears Mac - heath dear so there's

46 not not a trace of red On a

Sun - day Sun - day morn - ing lies a

bo - dy ooz - in' life some - one's

A LONDON ORCHESTRATIONS ARRANGEMENT P O Box 423 WALLINGTON Surrey SM6 9SZ U.K.

Tel: (0181) 773 8319

Fax: (0181) 669 0868

<http://www.demon.co.uk/londonorch>

This arrangement is made with the consent of the Controller of the Copyright and must be included in your PRS returns.

sneak - ing round the cor - ner tell me could it
 be could it be could it be Mack The Knife Oh what's the
 62 next chor - us to this song now this is the
 one now I don't know but it was a
 swing - in' tune and it's a hit tune so we
 78 tried to do Mack The Knife Oh Lou - ie
 Mil - ler oh some - thin' 'bout cash yeah
 Mil - ler he was sel - lin' that trash and Mac -
 heath dear he spends like a sail - or tell me tell me
 94 tell me could that boy do some - thin' rash Oh
 Bob - by Dar - rin and Lou - ise Arm - strong they made a
 rec - ord oh but they did and now and how
 El - la and her Fel - las we're mak - in' a
 110 wreck what a ^{Skar}wreck of Mack The Knife Oh Su - key
 Taw - dry

just Skat a
jack knife has Mac - heath dear

126 So you've
heard it yes we've swung it and we
tried to yes we've sung it you won't re - cog-
nize it it's a sur-prise hit this

142 tune called Mack The Knife And so we
leave you in Ber - lin town yes we've
swung Ol' Mack we've swung old Mack a - round for the
Dar-rin fans and for the Lou-ise Arm-strong fans too we've told you
look out look out look out old Mack he's back in
town

FINE

English Words by Marc Blitzstein
Original German Words by Bert Brecht
Music by Kurt Weill
© 1928 UNIVERSAL EDITIONS
WARNER CHAPPELL MUSIC LTD, London W1Y 3FA
Used by Permission of International Music Publications Ltd.

A LONDON ORCHESTRATIONS ARRANGEMENT